



USOD1010298S

(12) **United States Design Patent**  
**Ellis**

(10) **Patent No.:** **US D1,010,298 S**

(45) **Date of Patent:** **\*\* Jan. 9, 2024**

(54) **PAIR OF FOOTWEAR SOLES**

(71) Applicant: **Frampton E. Ellis**, Jasper, FL (US)

(72) Inventor: **Frampton E. Ellis**, Jasper, FL (US)

(\*\*) Term: **15 Years**

(21) Appl. No.: **29/867,152**

(22) Filed: **Oct. 12, 2022**

(51) **LOC (14) Cl.** ..... **02-04**

(52) **U.S. Cl.**  
USPC ..... **D2/951**; D2/947

(58) **Field of Classification Search**  
USPC ..... D2/902, 906, 908, 916, 946-962, 972,  
D2/977

CPC ..... A43B 13/12; A43B 13/122; A43B 13/125;  
A43B 13/127; A43B 13/14; A43B  
13/141; A43B 13/143; A43B 13/00; A43B  
13/02; A43B 13/023; A43B 13/026; A43B  
13/04; A43B 13/08; A43B 13/10; A43B  
13/16; A43B 13/18; A43B 13/181; A43B  
13/187; A43B 13/189; A43B 13/20; A43B  
13/22; A43B 13/24; A43B 13/28; A43B  
13/30; A43B 13/32; A43B 13/34; A43B  
13/36

See application file for complete search history.

(56) **References Cited**

**U.S. PATENT DOCUMENTS**

D421,830	S	*	3/2000	Rohrbach	.....	D2/947
D459,064	S	*	6/2002	McClaskie	.....	D2/951
D474,877	S	*	5/2003	Belley	.....	D2/960
D481,200	S	*	10/2003	Belley	.....	D2/947
D544,184	S	*	6/2007	Diaz	.....	D2/951
D571,986	S	*	7/2008	Horton	.....	D2/947
D645,240	S	*	9/2011	McClaskie	.....	D2/951
D656,303	S	*	3/2012	Muller	.....	D2/947
D663,107	S	*	7/2012	Fuerst	.....	D2/947
D689,676	S	*	9/2013	Takamoto	.....	D2/954
D719,726	S	*	12/2014	Amphyon	.....	D2/951

(Continued)

**OTHER PUBLICATIONS**

camper.com "Karst" shoe reviewed 6 months ago. Viewed Apr. 20, 2023. Available at URL [https://www.camper.com/en\\_US/women/shoes/karst/camper-karst-K201439-007](https://www.camper.com/en_US/women/shoes/karst/camper-karst-K201439-007) (2022) (Year: 2022).\*

(Continued)

*Primary Examiner* — Jennifer L Watkins

*Assistant Examiner* — Christine Tucci

(74) *Attorney, Agent, or Firm* — Mendelsohn Dunleavy, P.C.

(57) **CLAIM**

The ornamental design for a pair of footwear soles, as shown and described.

**DESCRIPTION**

FIG. 1 is a lateral perspective view of one of the pair of footwear soles;

FIG. 2 is a medial perspective view of the footwear sole of FIG. 1;

FIG. 3 is an anterior (front) view of the footwear sole of FIG. 1;

FIG. 4 is a posterior (rear) view of the footwear sole of FIG. 1;

FIG. 5 is a medial view of the footwear sole of FIG. 1;

FIG. 6 is a lateral view of the footwear sole of FIG. 1;

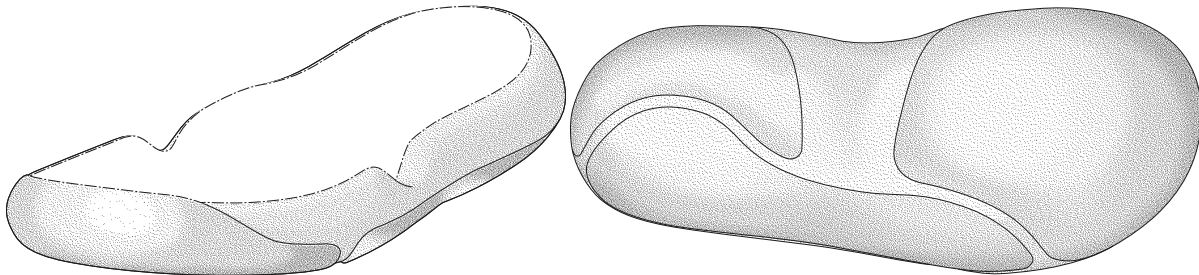
FIG. 7 is a top view of the footwear sole of FIG. 1; and,

FIG. 8 is a bottom view of the footwear sole of FIG. 1.

The embodiment of the footwear sole shown in FIGS. 1-8 is for a left foot. The embodiment of the footwear sole for a right foot is a mirror image of the embodiment shown in FIGS. 1-8 about a sagittal plane of a human body.

The dash dot dash broken lines depict the boundary of the claimed invention and areas outside of the dash dot dash broken lines form no part of the claim. The evenly dashed broken line depicts a feature of the footwear sole that is not part of the claimed invention.

**1 Claim, 8 Drawing Sheets**



(56)

**References Cited**

U.S. PATENT DOCUMENTS

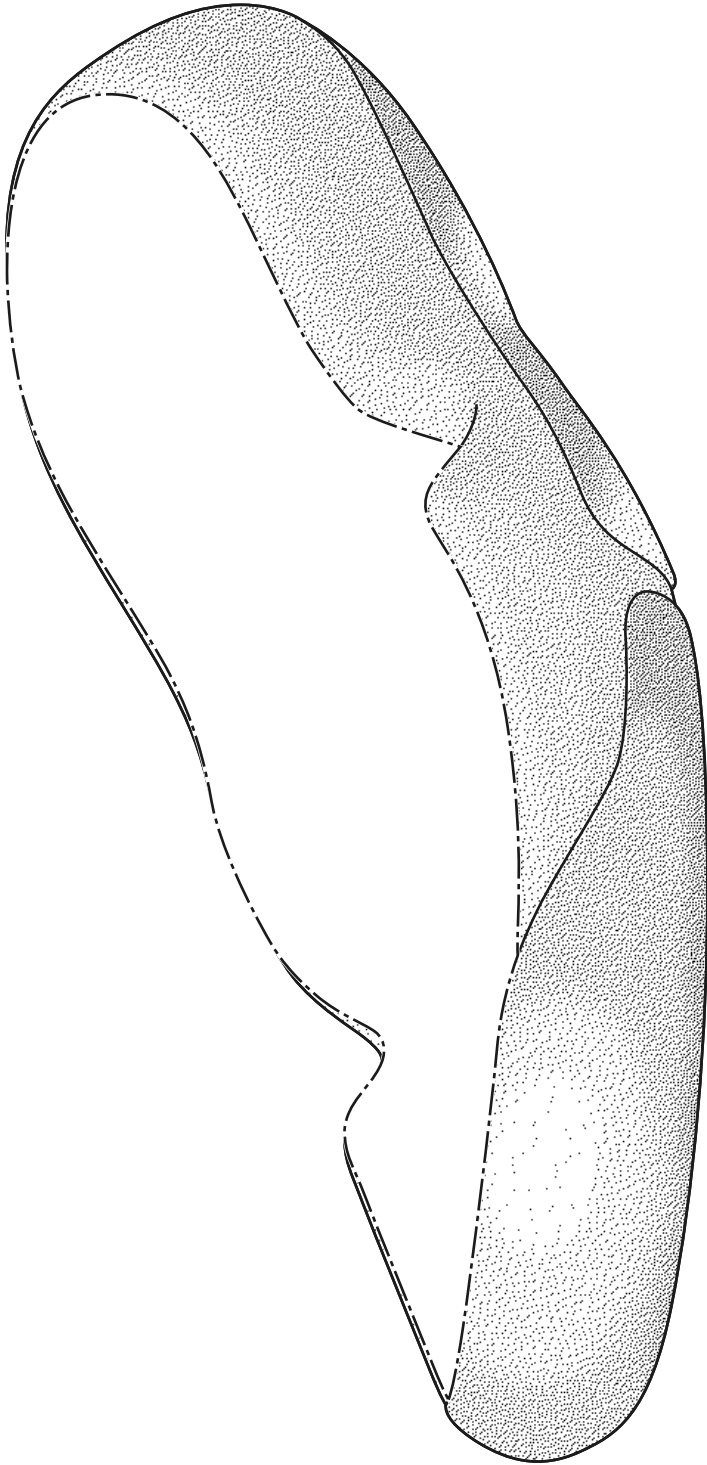
D731,159	S	*	6/2015	Schoenhaus .....	D2/951
D770,743	S	*	11/2016	Vasyli .....	D2/961
D816,962	S	*	5/2018	Ellis .....	D2/951
D825,165	S	*	8/2018	Gibson .....	D2/947
D837,497	S	*	1/2019	Ellis .....	D2/951
D838,090	S	*	1/2019	Ellis .....	D2/951
D869,825	S	*	12/2019	Ellis .....	D2/916
D893,144	S	*	8/2020	Sfreda .....	D2/952
10,813,406	B2	*	10/2020	Giandolini .....	A43B 13/181
D943,883	S	*	2/2022	Bertelli .....	D2/947

OTHER PUBLICATIONS

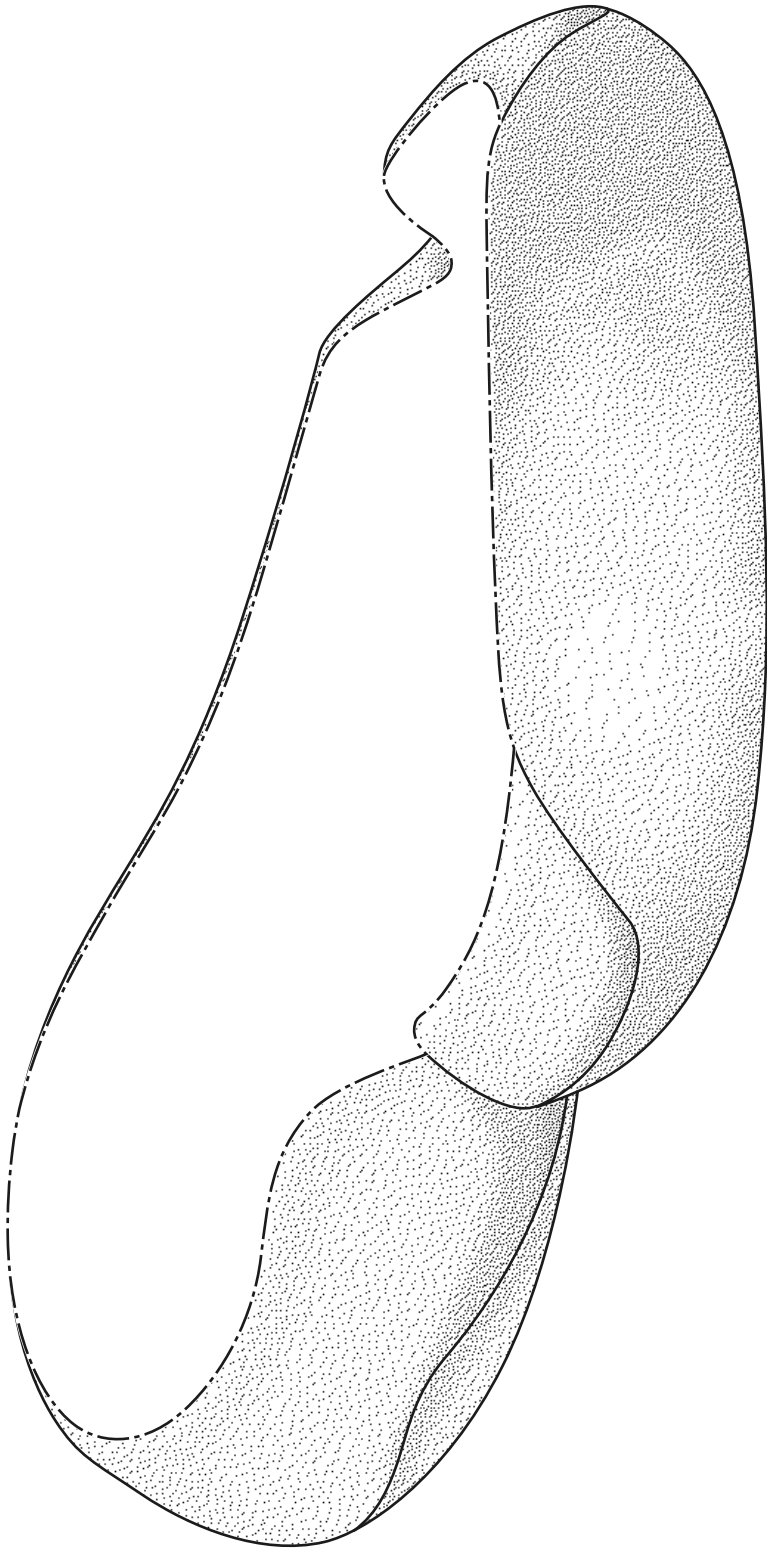
Ellis, Frampton E., "Footwear Soles." U.S. Appl. No. 29/872,025, filed Mar. 3, 2023; (18 pages).

Ellis, Frampton E., "Footwear." U.S. Appl. No. 29/872,210, filed Mar. 8, 2023; (8 pages).

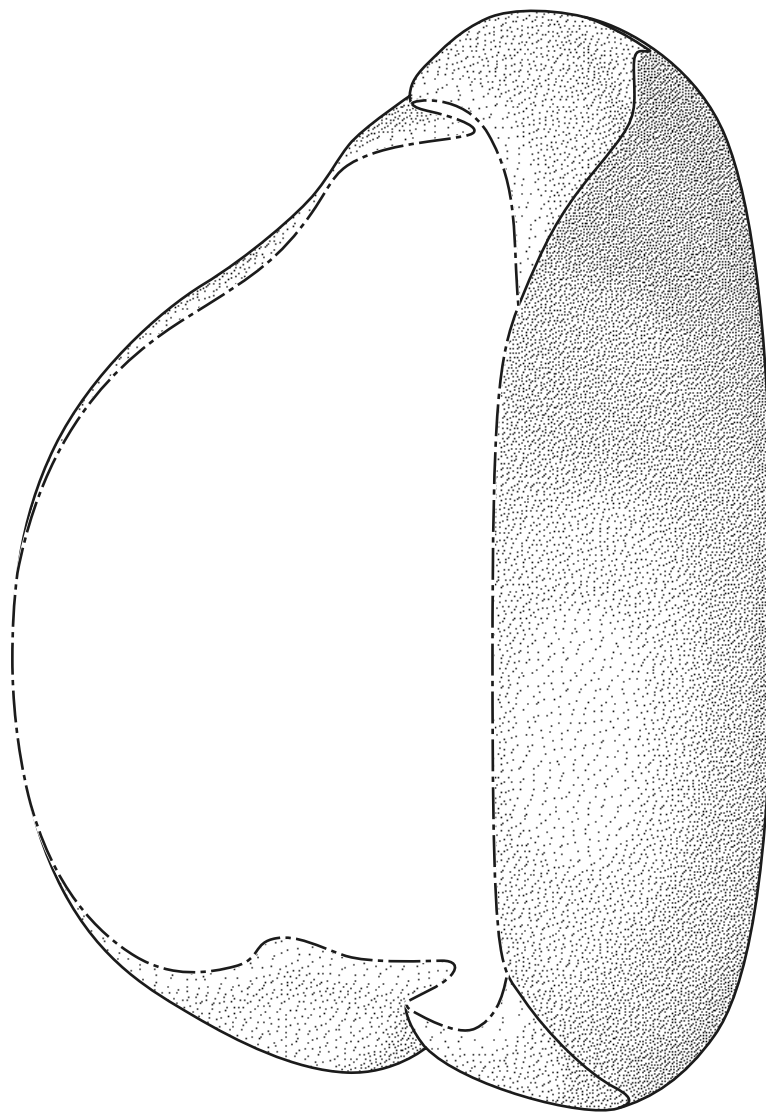
\* cited by examiner



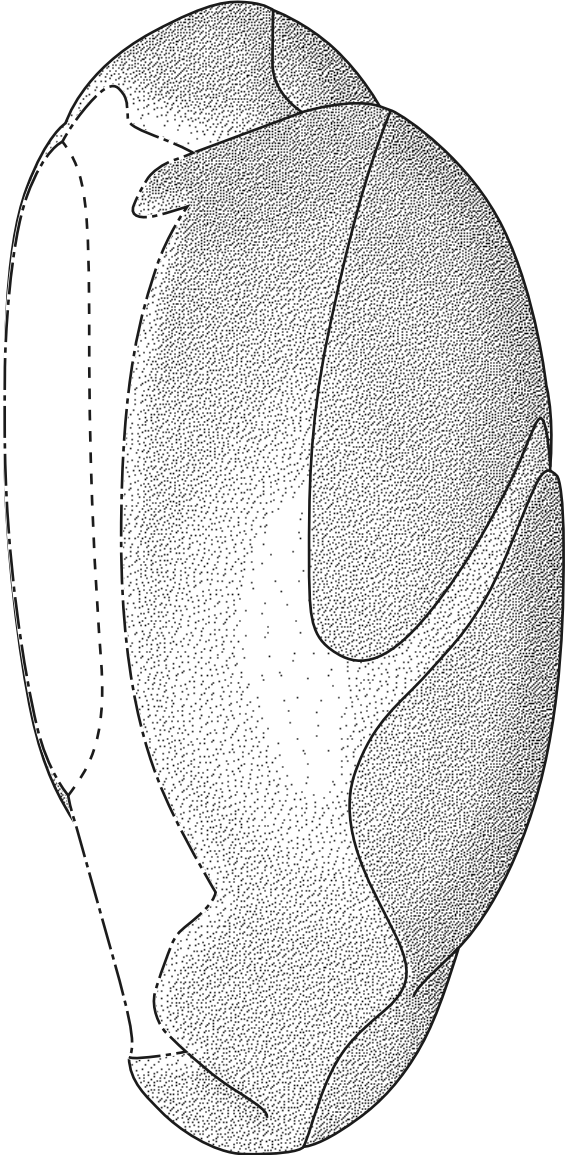
**FIG. 1**



**FIG. 2**

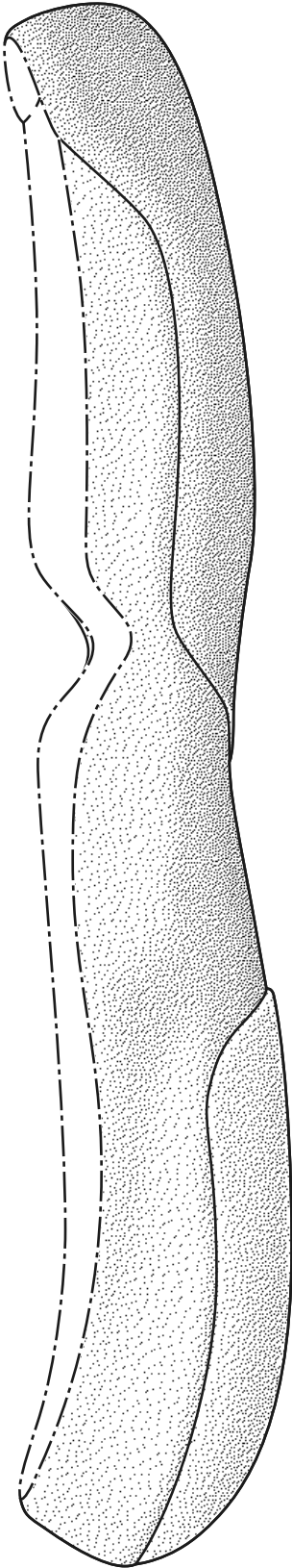


**FIG. 3**

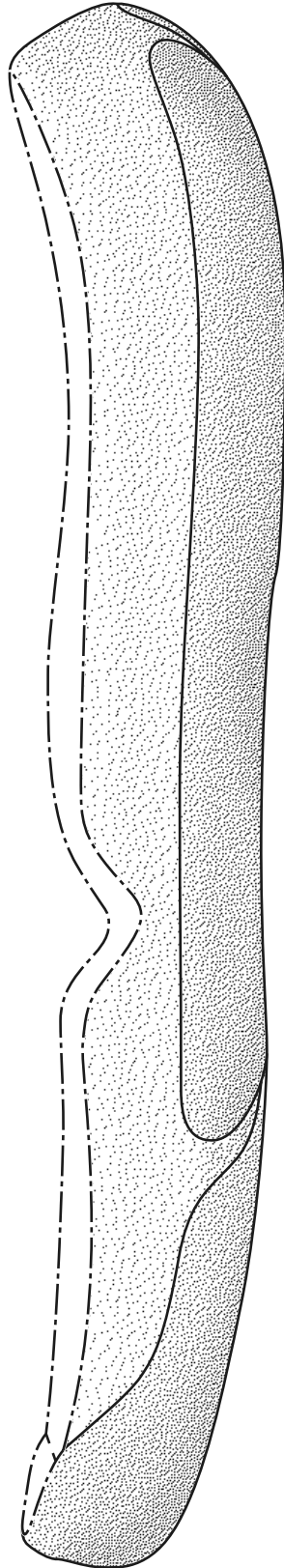


**FIG. 4**



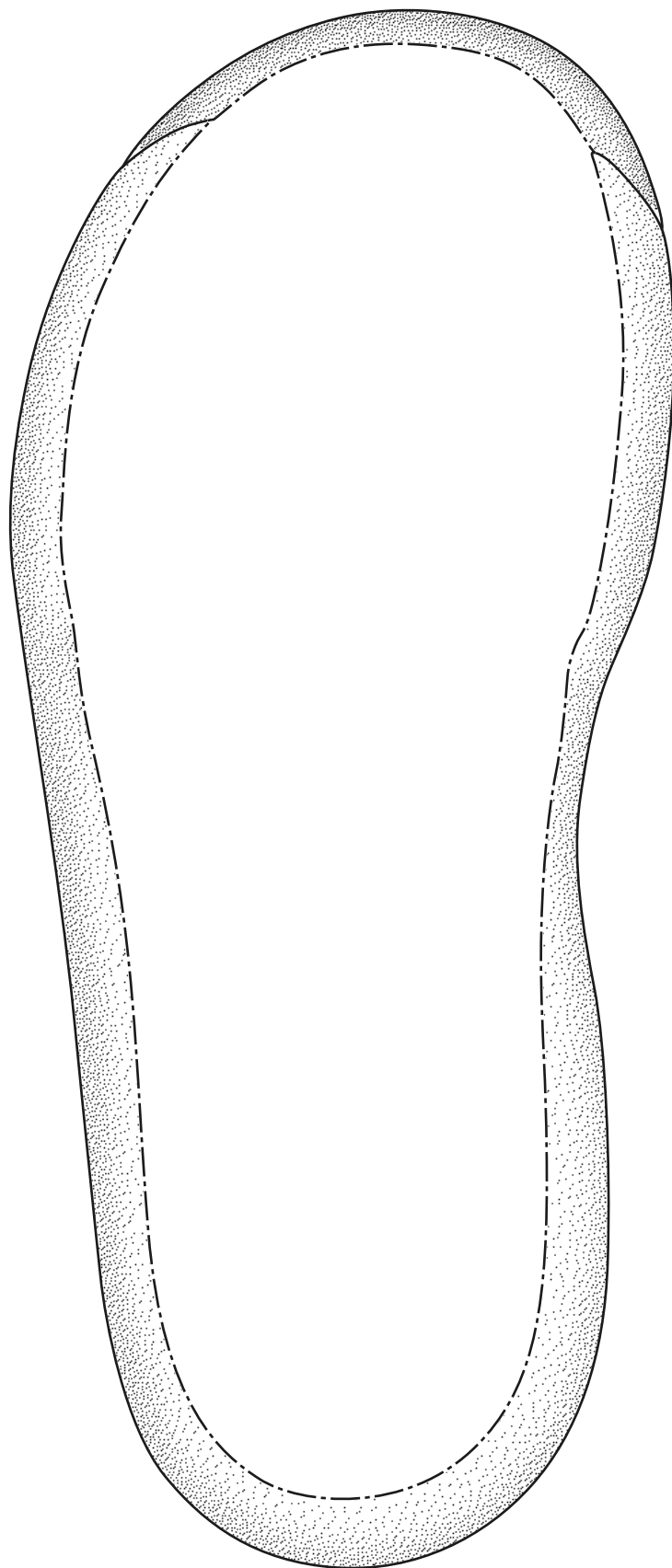


**FIG. 5**

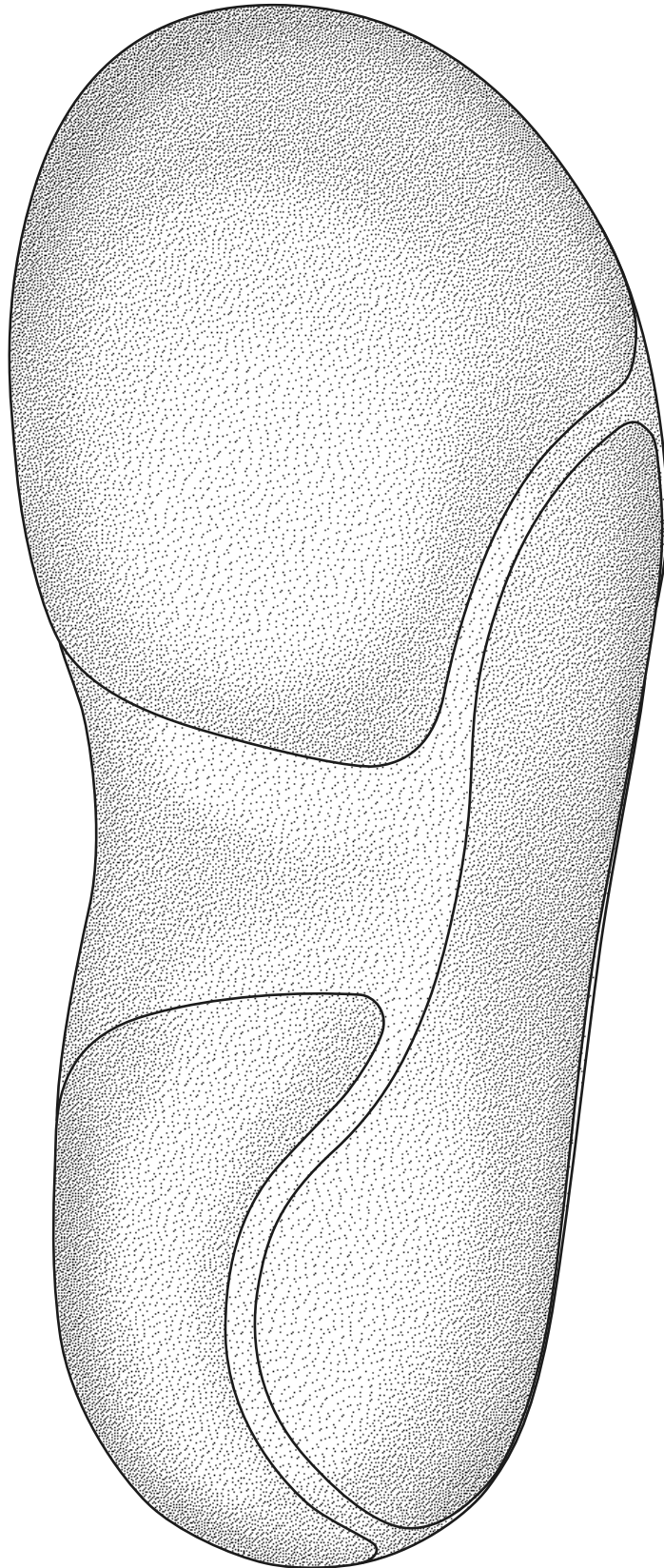


**FIG. 6**





**FIG. 7**



**FIG. 8**